

ELEV 1171

NZQN

TOWER: 118.1 128.9

ATIS: 126.4

QUEENSTOWN

VFR ARRIVAL PROCEDURES (1)

UNATTENDED: 118.1

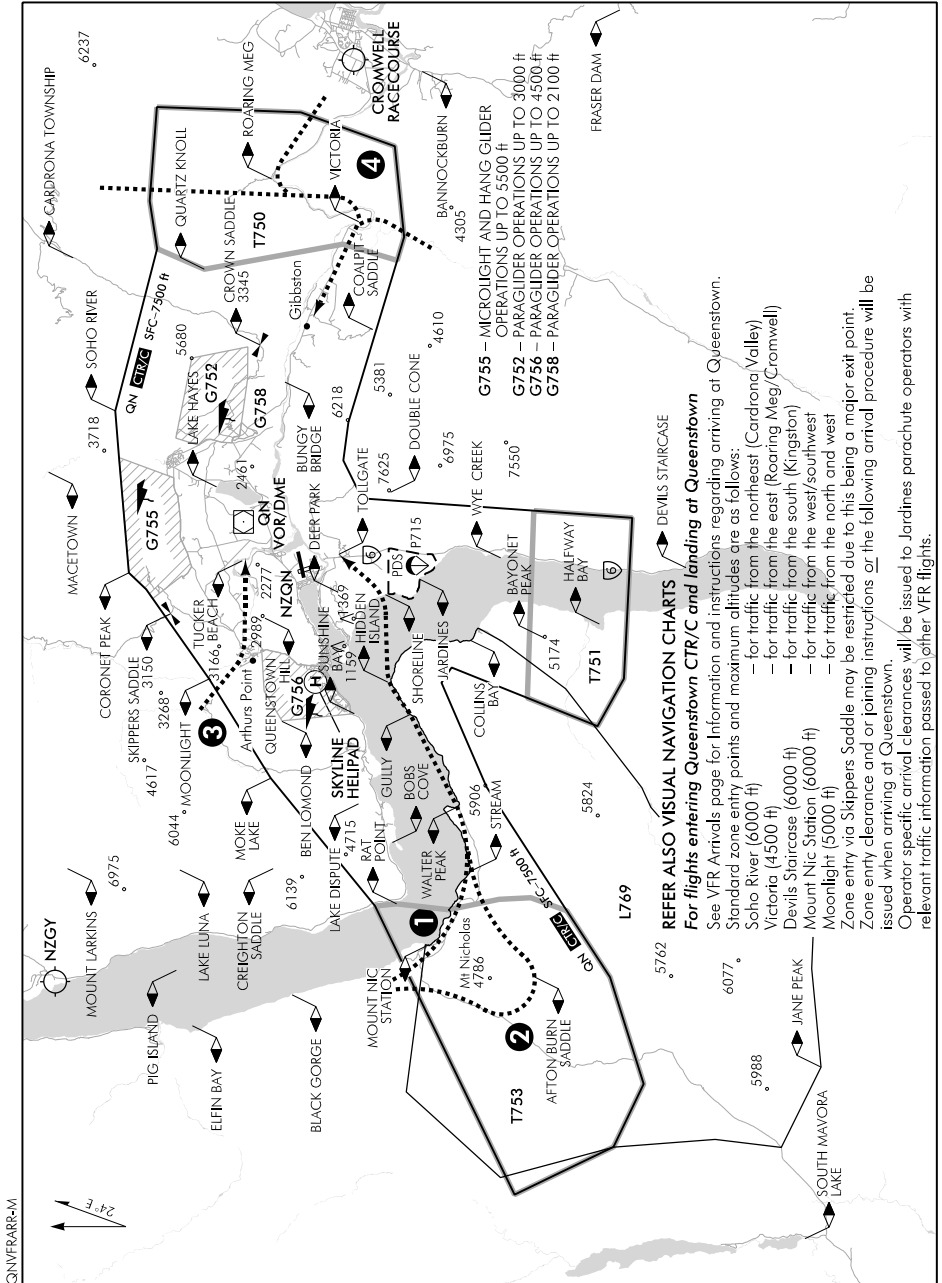

Effective: 10 NOV 16

© Civil Aviation Authority

QUEENSTOWN VRF ARRIVAL PROCEDURES (1)

ELEV 1171

NZQN

TOWER: 118.1 128.9

ATIS: 126.4

QUEENSTOWN**VFR ARRIVAL PROCEDURES (2)**

UNATTENDED: 118.1

Designator	Route Description
① Nic Arr	<ul style="list-style-type: none"> Enter the QN CTR and track via Mount Nic Station, Stream, Walter Peak, Gully, Hidden Island and Shoreline to Tollgate. Enter the CTR 6000 ft or below. Pass Stream 5000 ft or below. Pass Walter Peak 4000 ft or below. Remain inland of the coast from entering the CTR to Walter Peak. Remain on or south the track Walter Peak to Hidden Island and pass Gully 2700 ft or below. Track Hidden Island direct, or south of, to Shoreline 2700 ft or below. Remain on or south of a line Hidden Island VRP to Shoreline VRP and remain clear of Jardines PDS. Report crossing Shoreline VRP. From Tollgate: <ul style="list-style-type: none"> RWY 05: cross overhead, join left-hand downwind between 2700 ft and 3500 ft VFR. RWY 14: join left-hand downwind between 2700 ft and 3500 ft VFR. RWY 23: cross overhead remaining east of RWY 14/32, join right-hand downwind between 2700 ft and 3500 ft VFR. RWY 32: make straight-in approach.
② Afton Arr	<ul style="list-style-type: none"> Enter the QN CTR and track west of Mt. Nicholas, Afton Burn Saddle, Stream and Walter Peak to Gully. CLEARANCE LIMIT GULLY. Enter the CTR 6000 ft or below. Pass Stream 5000 ft or below. Pass Walter Peak 4000 ft or below. Remain inland of the coast from entering the CTR to Walter Peak. Remain on or south of the track Walter Peak to Gully and pass Gully 2700 ft or below. MAX IAS 120 kt. If unable to comply advise ATC with preferred speed. Once conflicting aircraft is clear, expect onwards clearance via the Nic arr.
③ Moonlight Arr	<ul style="list-style-type: none"> Enter the CTR at Moonlight and track via Arthurs Point to west of Tucker Beach 5000 ft or below. Cross Arthurs Point 3500 ft or below. Report approaching west of Tucker Beach. Clearance limit Tucker Beach.
④ Gibbston Arr	<ul style="list-style-type: none"> Enter the QN CTR and track via Victoria to Gibbston 2800 ft or below. Hold east of Gibbston.