ELEV 13

RWY 25 THR ELEV 13

CAT A,B,C

TAURANGA
NDB RWY 25

CHRISTCHURCH CONTROL: 123.8 119.5 *TOWER:* 118.3 123.4 129.2 *ATIS:* 126.6 *UNATTENDED:* 118.3

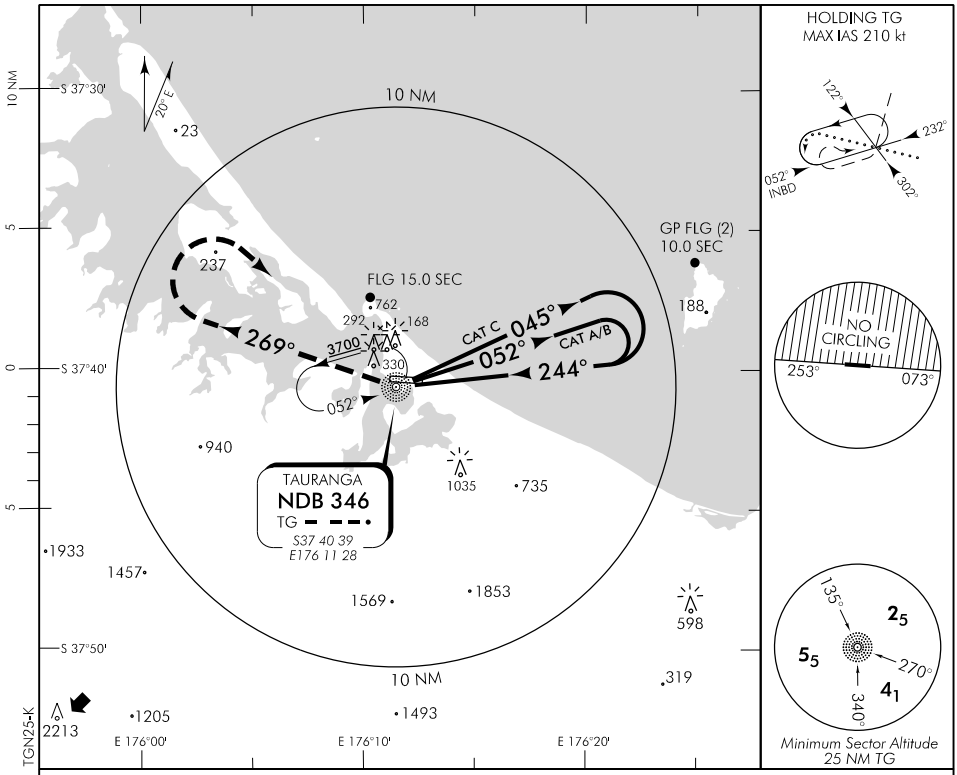

Use Tauranga QNH

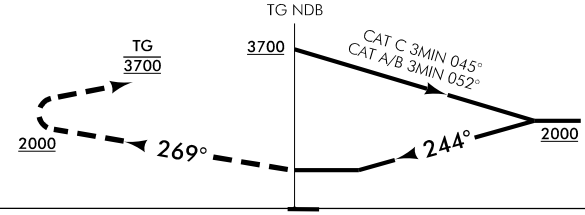

Changes from 10 NOV 16: Obstacles added, minima, missed APCH, MNM SECT ALT 25 NM, No circling area.

MISSED APCH: Track 269° from TG NDB to **2000**, turn RIGHT direct to TG NDB **3700**

Category	A	B	C	D
NDB	**600**(587) – 1600		**600**(587) – 2800	NA
Circling *	**600**(587) – 1900	**800**(787) – 2800	**1430**(1417) – 3700	

***Circling NA north of RWY 07/25. CAT C circling area not fully contained within controlled airspace.**

© Civil Aviation Authority

CAA